london transit

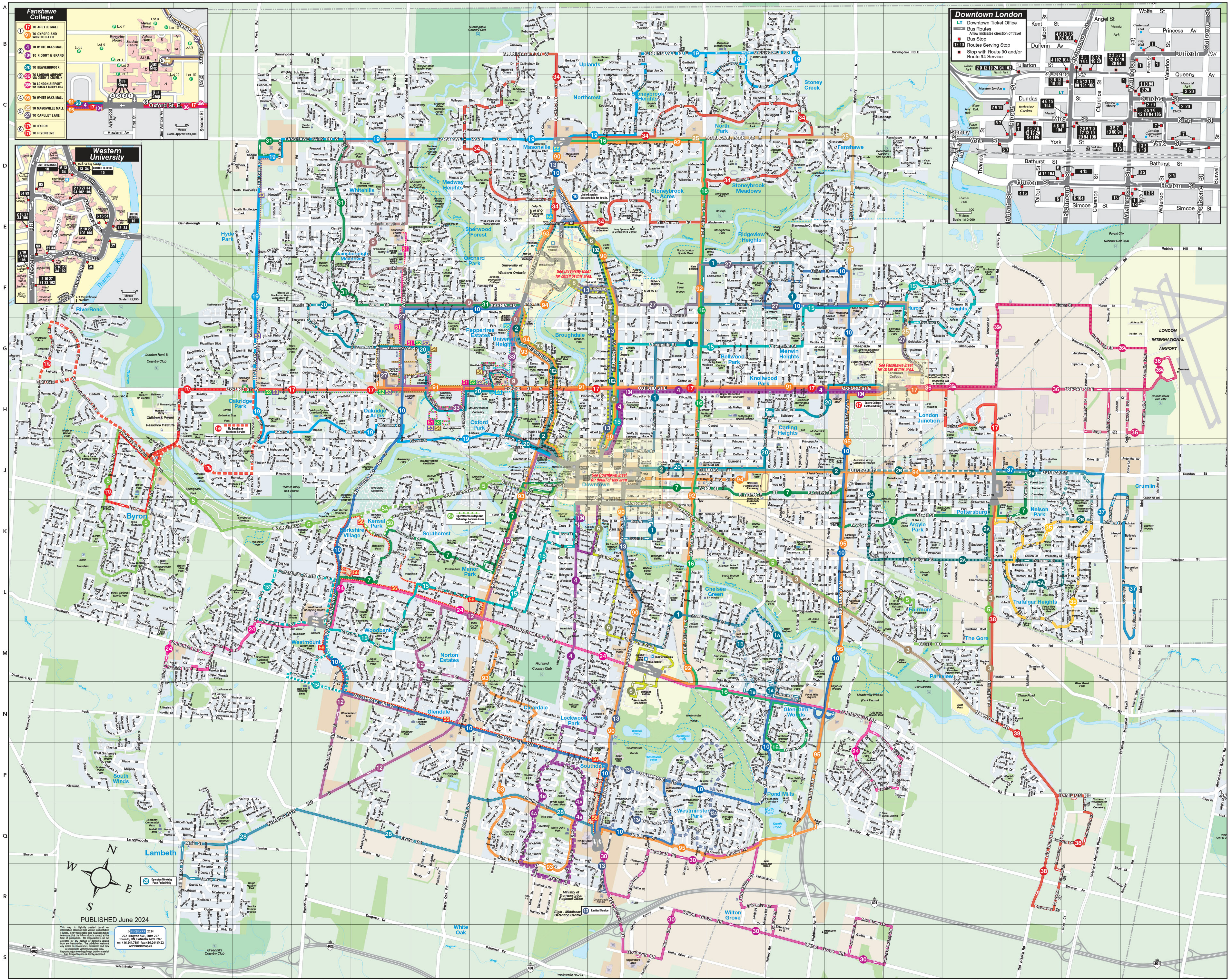
Fanshawe College
① 17 TO ARGYLE MALL
91 TO OXFORD AND WONDERLAND
② 4 TO WHITE OAKS MALL
104 TO RIDOUT & GRAND
③ 20 TO BEAVERBROOK
36 TO LONDON AIRPORT VIA CUDDY & CRUMLIN
36A TO LONDON AIRPORT VIA HURON & ROBIN'S HILL
④ 95 TO WHITE OAKS MALL
⑤ 25 TO MASONVILLE MALL
27 TO CAPULET LANE
⑥ 17A TO BYRON
17B TO RIVERBEND
Bus Stops
Bus Stop
Oxford St. E.
Scale Approx.1:13,000
Western University
LIMITED SERVICE 10
Staff Parking Garage
Scale 1:12,750
TD Waterhouse Stadium
Downtown London
LT Downtown Ticket Office
Bus Routes
Arrow indicates direction of travel
Bus Stop
12 19 Routes Serving Stop
Stop with Route 90 and/or Route 94 Service
Scale 1:10,000
See University Inset for detail of this area.
See Downtown Inset for detail of this area.
See Fanshawe Inset for detail of this area.
Limited service. See schedule for details.
No Evening or Weekend Service
Operates Weekdays and Saturdays between 6 am and 7 pm
Operates Weekday Peak Period Only
Limited Service
Enters College Eastbound Only
Masonville
Uplands
Northcrest
Stoneybrook Heights
North Park
Stoney Creek
Fanshawe
Medway Heights
Whitehills
Stoneybrook Acres
Stoneybrook Meadows
Sherwood Forest
Orchard Park
Hyde Park
Ridgeview Heights
Gainsborough Meadows
University of Western Ontario
RiverBend
Peppertree Estates
University Heights
Broughdale
Huron Heights
Bellwood Park
Merwin Heights
Knollwood Park
Oakridge Park
Oakridge Acres
Oxford Park
Carling Heights
London Junction
LONDON INTERNATIONAL AIRPORT
Byron
Downtown
Kensal Park
Berkshire Village
Southcrest
Manor Park
Argyle Park
Nelson Park
Pottersburg
Crumlin
Woodbank
Westmount
Norton Estates
Chelsea Green
Fairmont
Trafalgar Heights
The Gore
Parkview
Cleardale
Lockwood Park
Glendale
Glen Cairn Woods
Southdale
Westminster Park
Pond Mills
South Winds
Lambeth
White Oak
Wilton Grove
N
W
E
S

PUBLISHED June 2024

This map is digitally created based on information obtained from various authoritative sources. Every reasonable care has been taken to ensure that the information is correct at the time of publication. No responsibility can be accepted for any mishap or damages arising from any inaccuracies. The publishers welcome any advice on inaccuracies, omissions and new developments within the mapped area. Reproducing or recording of maps or other material from this publication is strictly prohibited.

© LUCIDMAP 2024
222 Islington Ave., Suite 227
Toronto, ON, CANADA M8V 3W7
tel: 416.244.7881 fax: 416.244.5422
www.lucidmap.ca

Shopping Centre Terminals

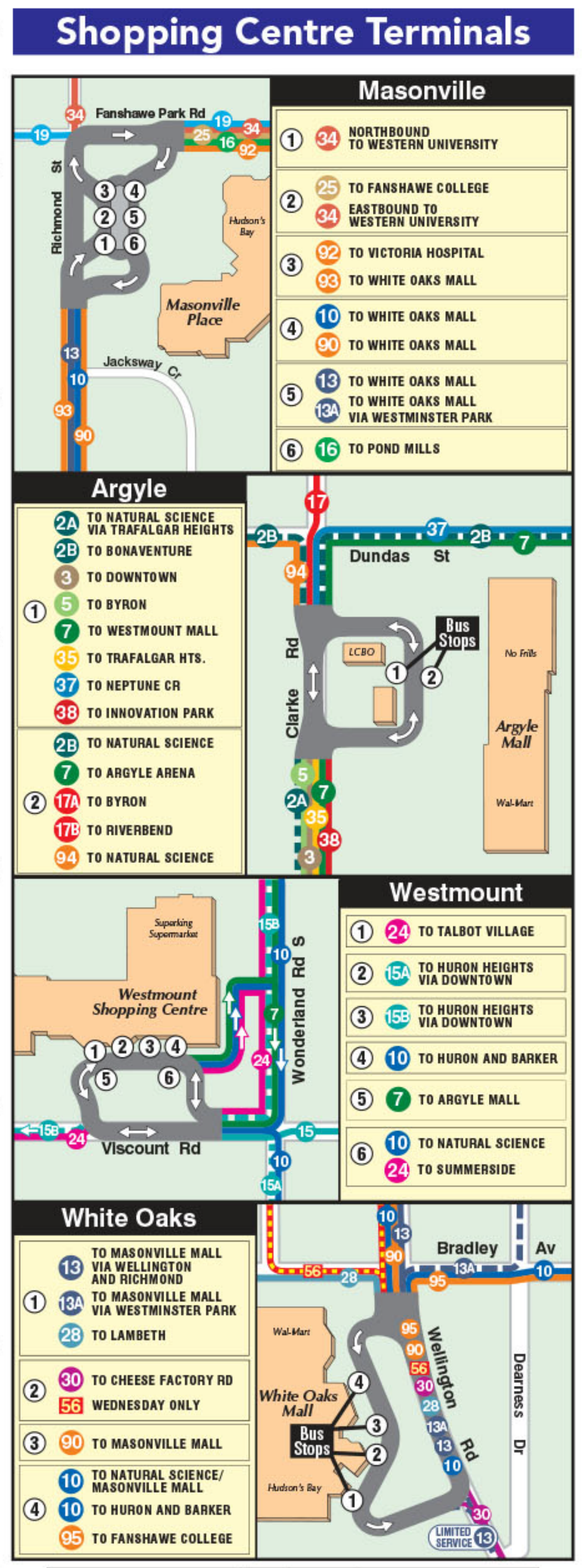
Fanshawe Park Rd
Richmond St
Jacksway Cr
Masonville Place
Hudson's Bay
Dundas St
Clarke Rd
Bus Stops
LCBO
No Frills
Argyle Mall
Wal-Mart
Superking Supermarket
Westmount Shopping Centre
Wonderland Rd S
Viscount Rd
Bradley Av
Wellington Rd
Deames Dr
White Oaks Mall
Hudson's Bay
LIMITED SERVICE 13

Masonville

① 34 NORTHBOUND TO WESTERN UNIVERSITY

② 25 TO FANSHAWE COLLEGE
34 EASTBOUND TO WESTERN UNIVERSITY

③ 92 TO VICTORIA HOSPITAL
93 TO WHITE OAKS MALL

④ 10 TO WHITE OAKS MALL
90 TO WHITE OAKS MALL

⑤ 13 TO WHITE OAKS MALL
13A TO WHITE OAKS MALL VIA WESTMINSTER PARK

⑥ 16 TO POND MILLS

Argyle

① 2A TO NATURAL SCIENCE VIA TRAFALGAR HEIGHTS
2B TO BONAVENTURE
3 TO DOWNTOWN
5 TO BYRON
7 TO WESTMOUNT MALL
35 TO TRAFALGAR HTS.
37 TO NEPTUNE CR
38 TO INNOVATION PARK

② 2B TO NATURAL SCIENCE
7 TO ARGYLE ARENA
17A TO BYRON
17B TO RIVERBEND
94 TO NATURAL SCIENCE

Westmount

① 24 TO TALBOT VILLAGE

② 15A TO HURON HEIGHTS VIA DOWNTOWN

③ 15B TO HURON HEIGHTS VIA DOWNTOWN

④ 10 TO HURON AND BARKER

⑤ 7 TO ARGYLE MALL

⑥ 10 TO NATURAL SCIENCE
24 TO SUMMERSIDE

White Oaks

① 13 TO MASONVILLE MALL VIA WELLINGTON AND RICHMOND
13A TO MASONVILLE MALL VIA WESTMINSTER PARK
28 TO LAMBETH

② 30 TO CHEESE FACTORY RD
56 WEDNESDAY ONLY

③ 90 TO MASONVILLE MALL

④ 10 TO NATURAL SCIENCE/ MASONVILLE MALL
10 TO HURON AND BARKER
95 TO FANSHAWE COLLEGE

Map Legend

TRANSPORTATION
- Expressway
- Major Road
- Local Street
- Lane / Private Road
- Railway
- Trail

AREAS
- Residential / Built-up Area
- Industrial Area
- Commercial Area
- Park
- Golf Course
- Cemetery
- Institutional / Government

- Hospital
- Fire Hall
- Police Station
- Municipal Office
- Post Office
- Tourist Information
- Place of Worship
- Point of Interest
- Shopping Centre
- Train Station
- Community Centre
- Pool (Outdoor/Indoor)
- Golf Course
- Arena / Outdoor Rink
- Library
- Museum
- Public Elem. School
- Seperate School
- Secondary School
- College/University

0 0.5 1.0 km
0 ½ 1 mile
Scale 1:25,000 (4cm=1km)

Route Information

Boarding the Right Bus:

Some routes cover a common section and then split into "A" and "B" to cover different destinations at the end of the route. It is important to check both the route name and the destination signs to ensure that you are travelling in the right direction and towards your final destination.

The route number and destination are displayed on the bus' large overhead sign and also audibly announced when the bus stops and the doors are opened.

The purpose of splitting routes is to make the LTC as efficient as possible.

Route Guide

All buses are low floor accessible.
All buses have bike racks.
In congested areas of the map, this thick line indicates multiple routes travelling on the same road.

- 1 Kipps La. to Pond Mills Rd./ King Edward
- 2 Natural Science to Trafalgar Heights/ Bonaventure
- 102 Natural Science to Downtown
- 3 Downtown to Argyle Mall
- 4 Fanshawe College to White Oaks Mall
- 104 Fanshawe College to Ridout and Grand
- 5 Argyle Mall to Byron*
- 6 Natural Science to Parkwood Institute
- 106 Natural Science to Downtown
- 7 Westmount Mall to Argyle Mall
- 9 Whitehills to Downtown
- 10 Natural Science/Masonville to Huron and Barker
- 12 Downtown to Wharncliffe & Wonderland
- 13 Masonville Mall to White Oaks Mall/ Westminster Park
- 15 Huron Heights to Westmount Mall
- 16 Masonville Mall to Pond Mills
- 17 Argyle Mall to Byron/Riverbend*
- 19 Downtown to Stoney Creek
- 20 Fanshawe College to Beaverbrook*
- 24 Talbot Village to Summerside
- 25 Fanshawe College to Masonville Mall
- 27 Fanshawe College to Capulet La
- 28 Lambeth to White Oaks Mall
- 30 White Oaks Mall to Cheese Factory Rd
- 31 Alumni Hall to Hyde Park Power Centre
- 33 Alumni Hall to Proudfoot
- 34 Masonville Mall to Western University
- 35 Argyle Mall to Trafalgar Heights
- 36 Fanshawe College to London Airport
- 37 Argyle Mall to Neptune Cr
- 38 Argyle Mall to Innovation Park
- 90 Masonville Mall to White Oaks Mall
- 91 Fanshawe College to Oxford & Wonderland
- 92 Masonville Mall to Victoria Hospital
- 93 White Oaks Mall to Masonville Mall
- 94 Argyle Mall to Natural Science
- 95 White Oaks Mall to Fanshawe College

* Denotes Routes with specific service notes on map

Community Bus Routes
- 51 Monday - Sherwood Forest Community Bus Route
- 52 Tuesday - Oakridge Superstore Community Bus Route
- 53 Wednesday - Hyde Park Community Bus Route
- 54 Thursday - Sobeys Community Bus Route
- 55 Friday - Masonville Community Bus Route
- 56 Wednesday - White Oaks Community Bus Route